

**1** PLANTA BAIXA PNE MASCULINO  
ESCALA 1/25

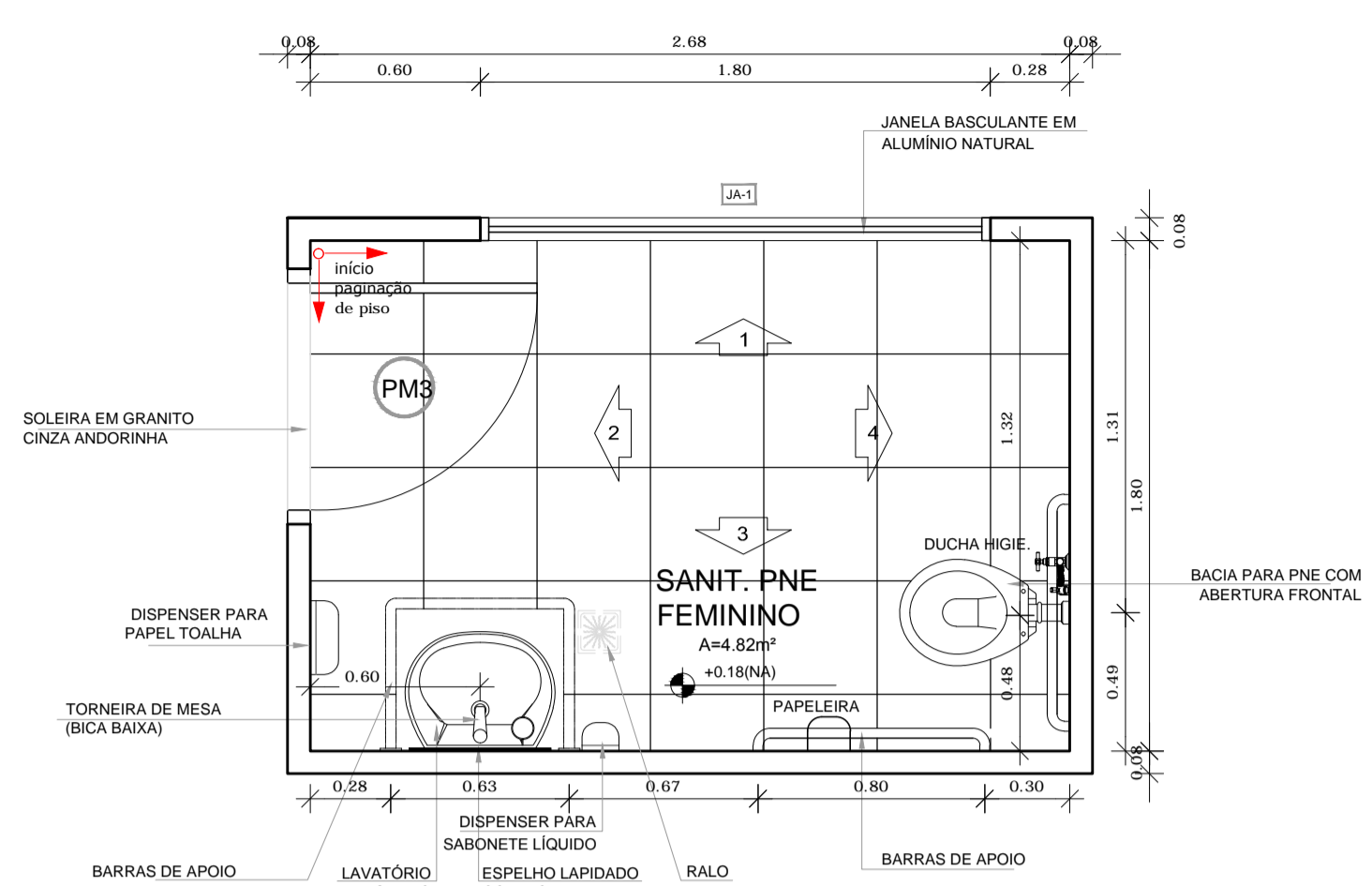

**6** PLANTA BAIXA PNE FEMININO  
ESCALA 1/25

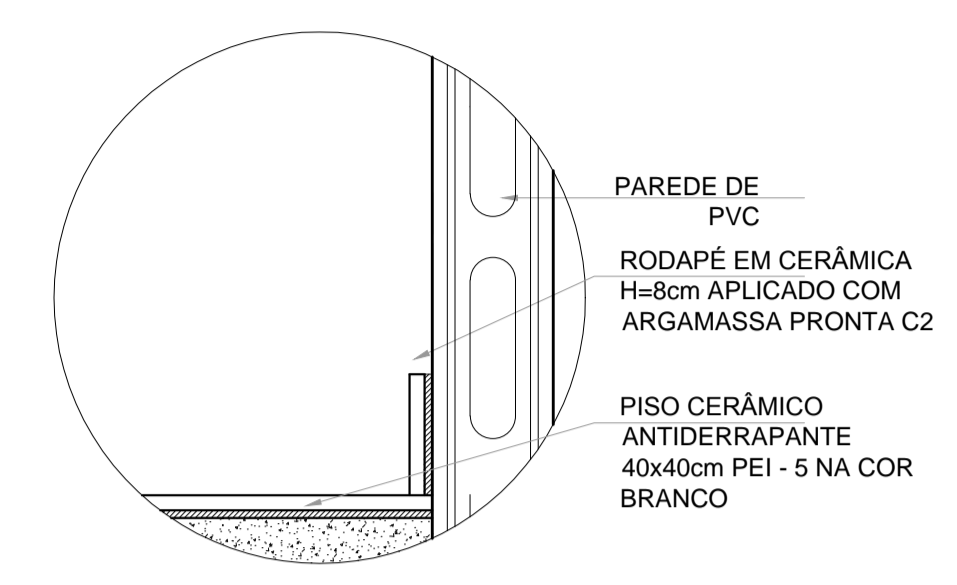

**11** DET. 04 - fixação piso / rodapé  
ESCALA 1/5

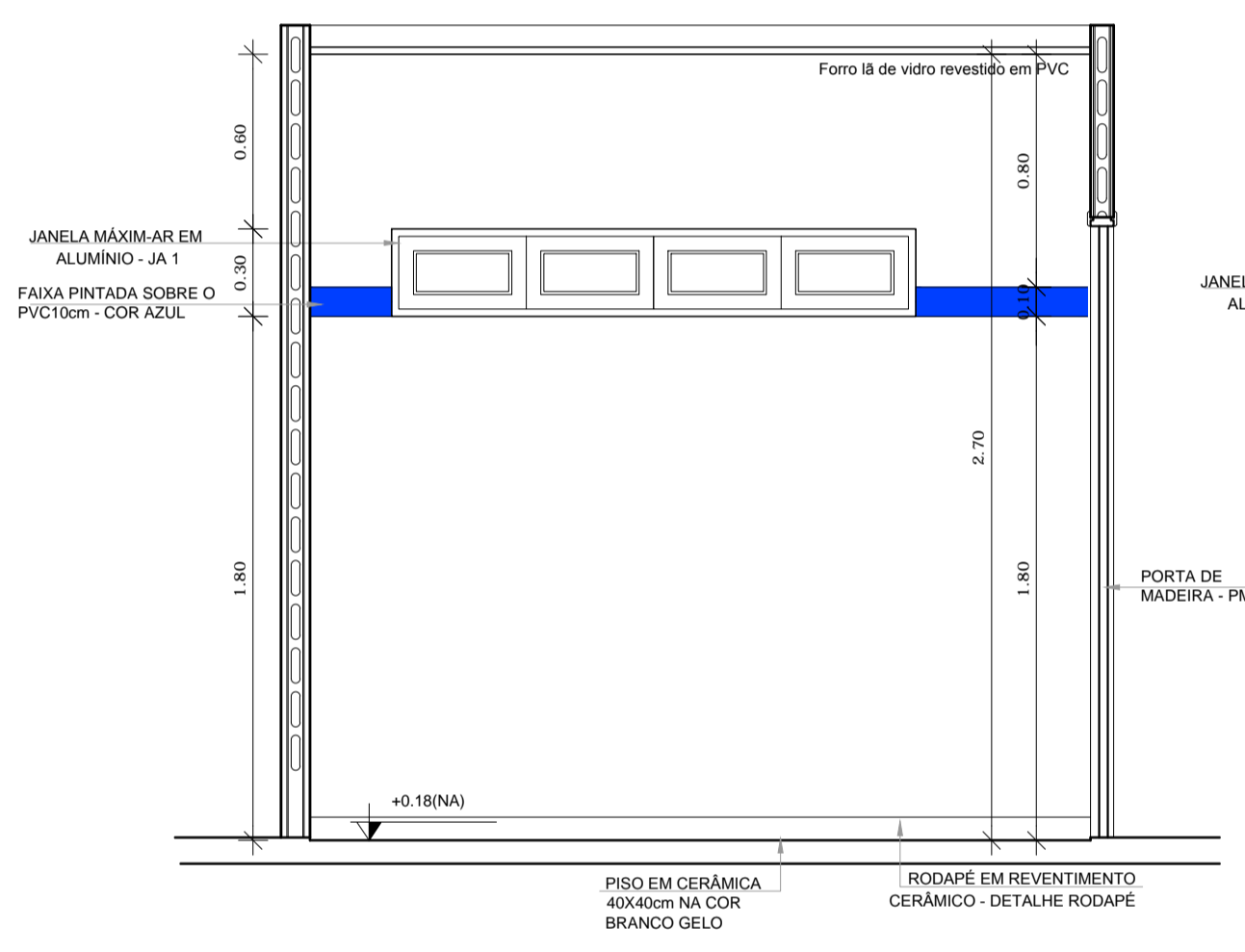

**2** VISTA 1  
ESCALA 1/25

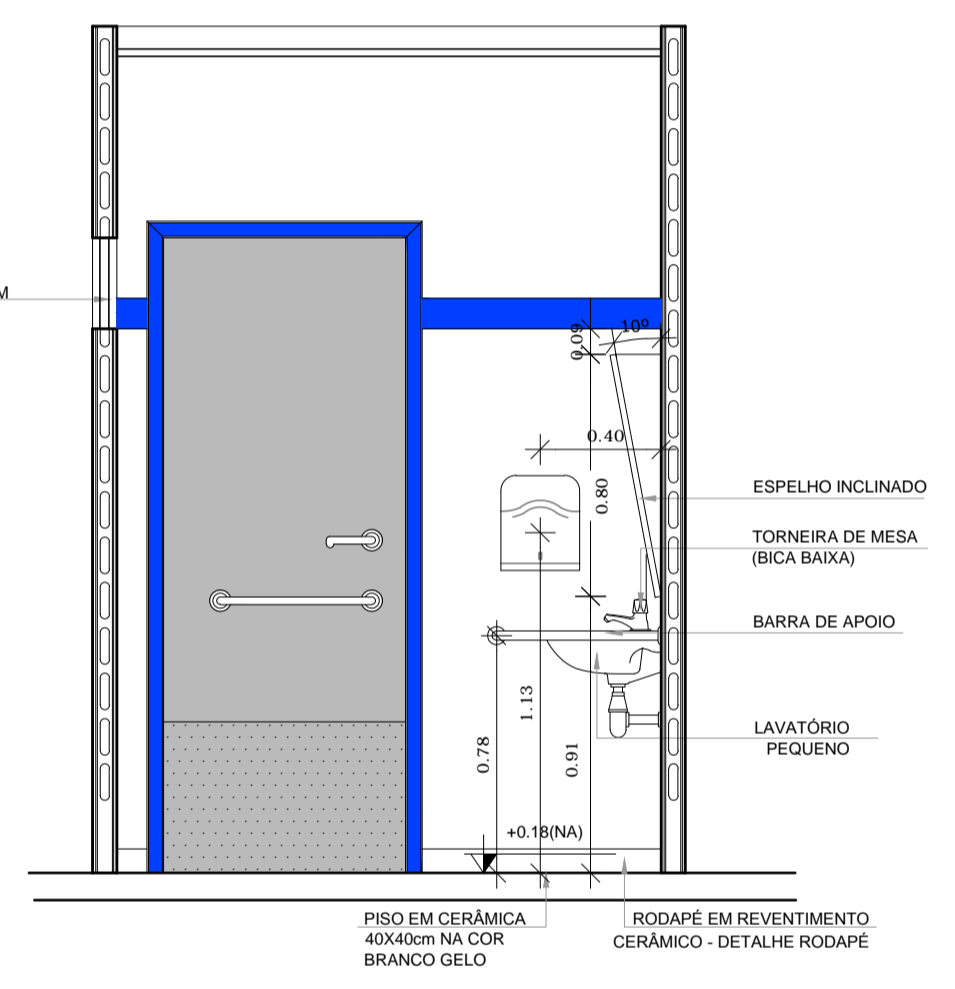

**3** VISTA 2  
ESCALA 1/25

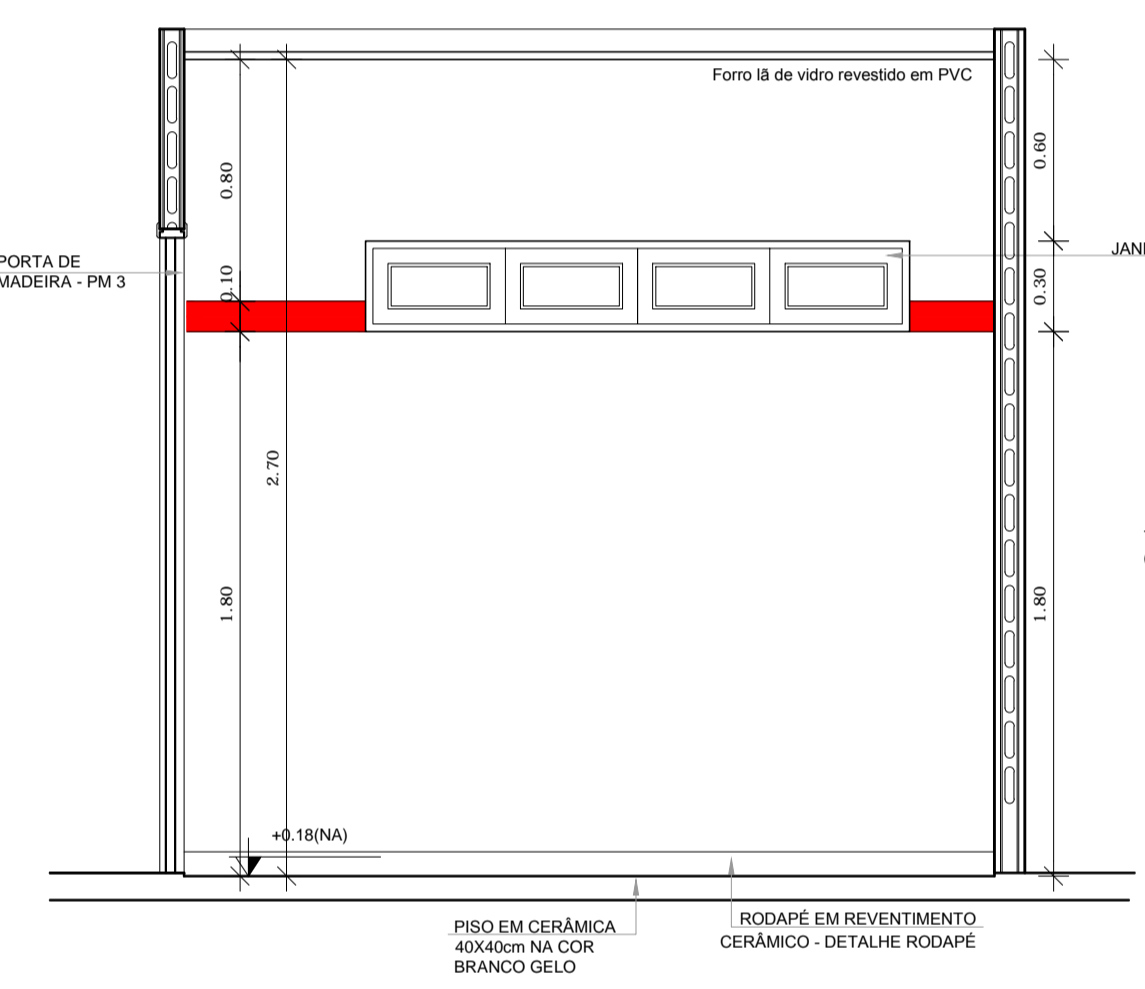

**7** VISTA 1  
ESCALA 1/25

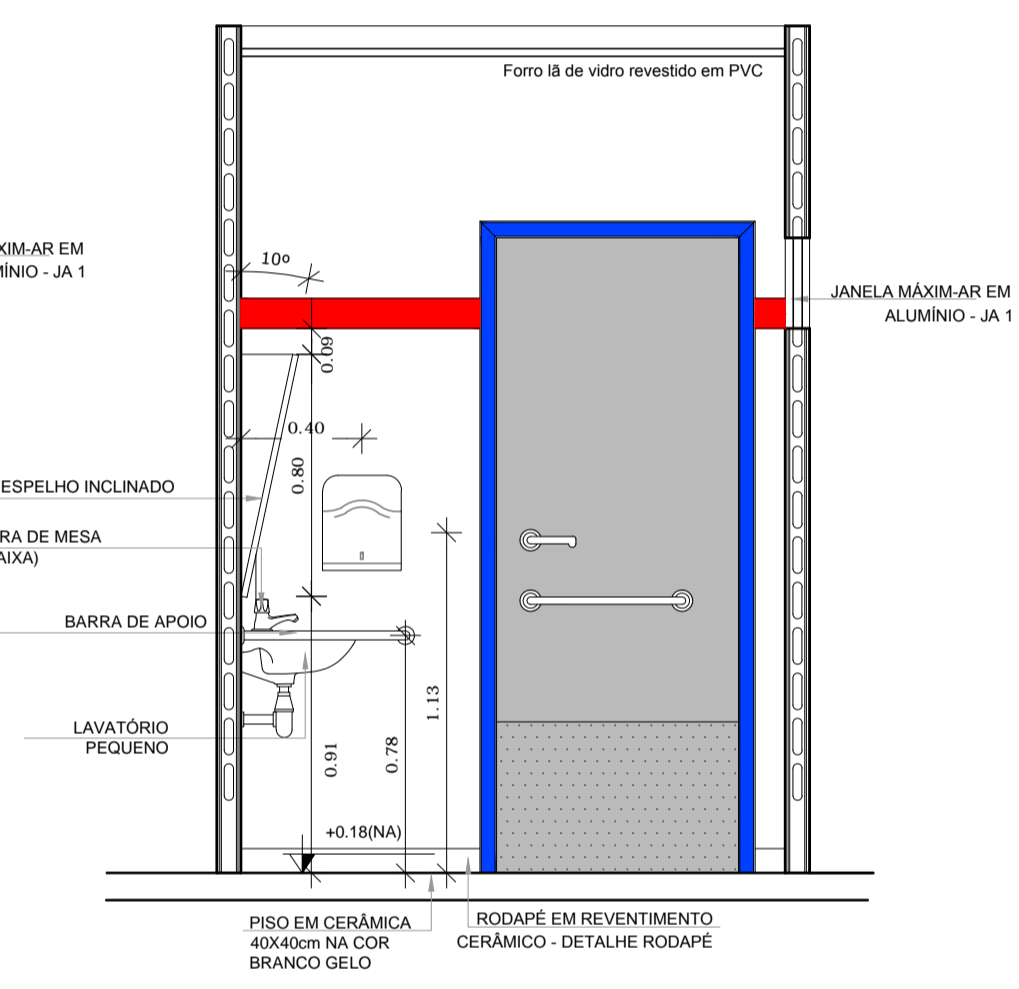

**8** VISTA 2  
ESCALA 1/25

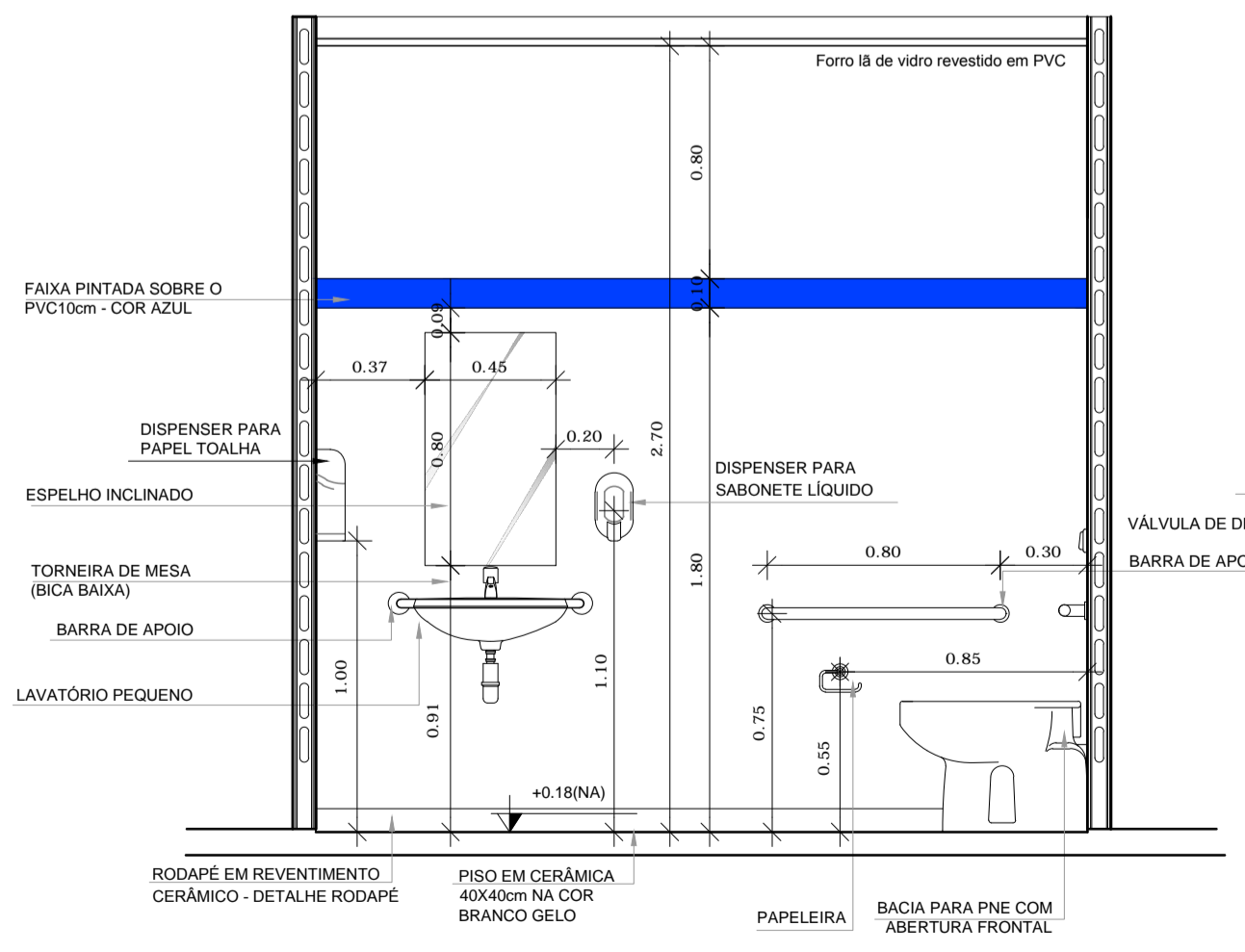

**4** VISTA 3  
ESCALA 1/25

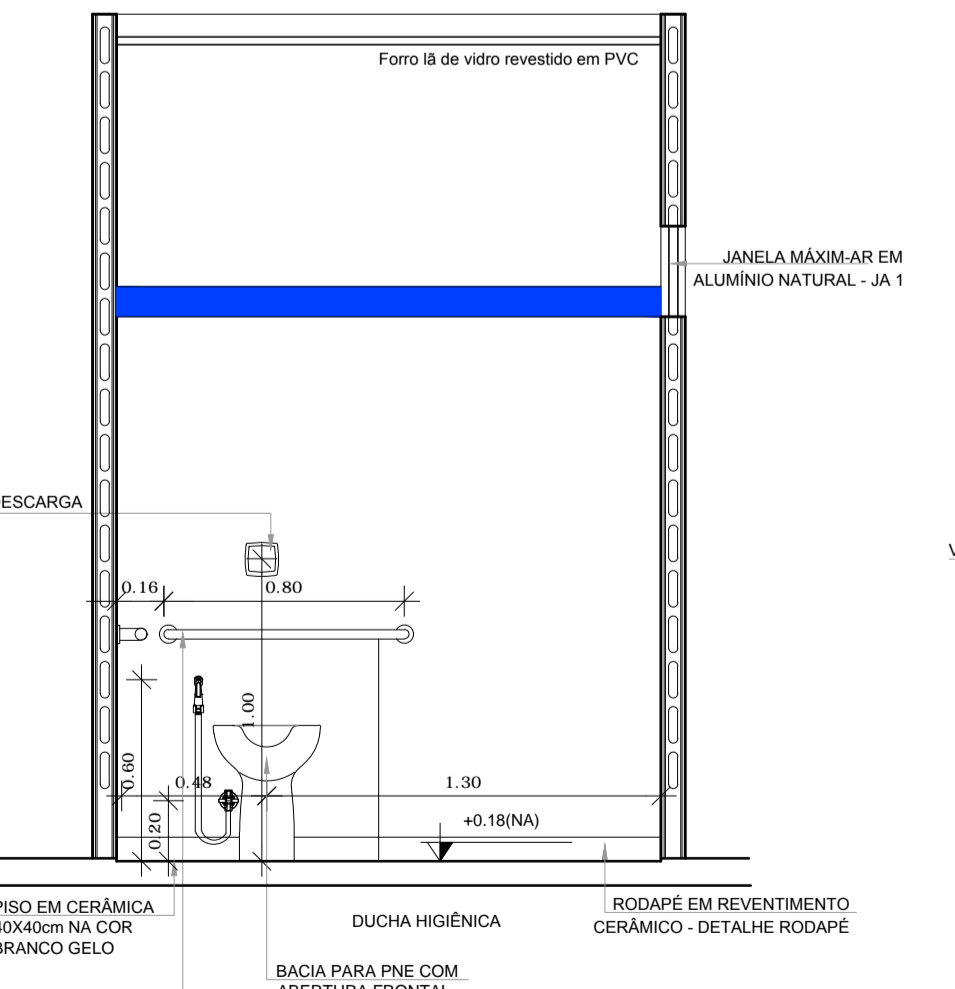

**5** VISTA 4  
ESCALA 1/25

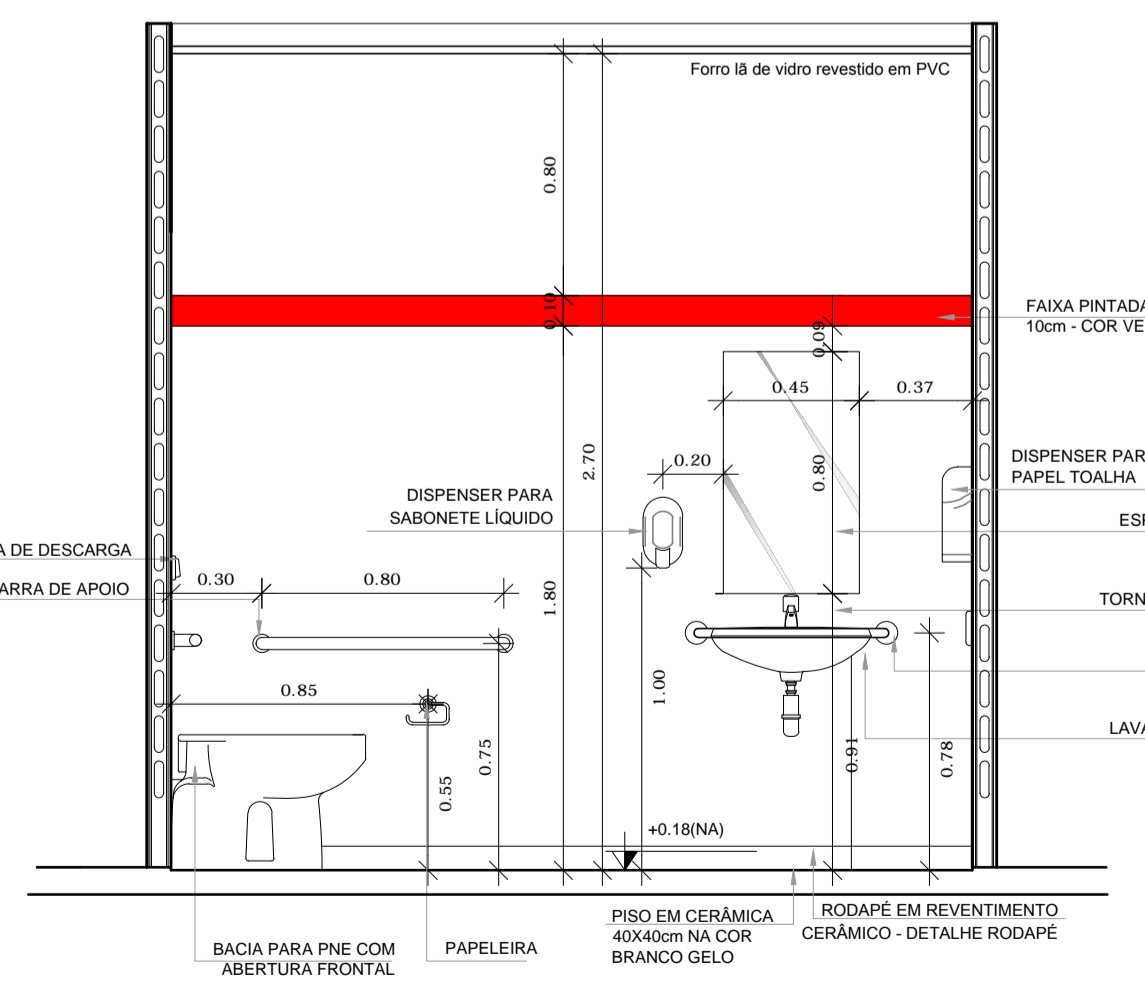

**9** VISTA 3  
ESCALA 1/25

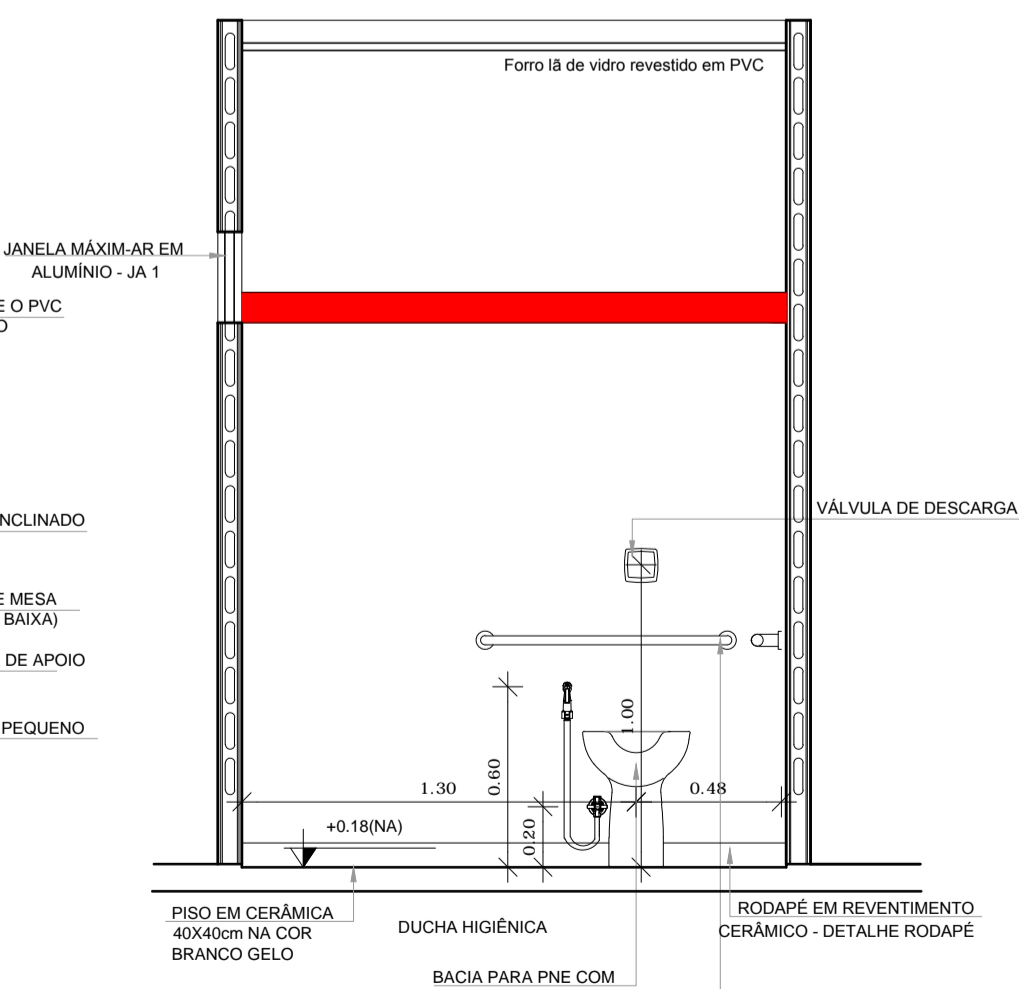

**10** VISTA 4  
ESCALA 1/25

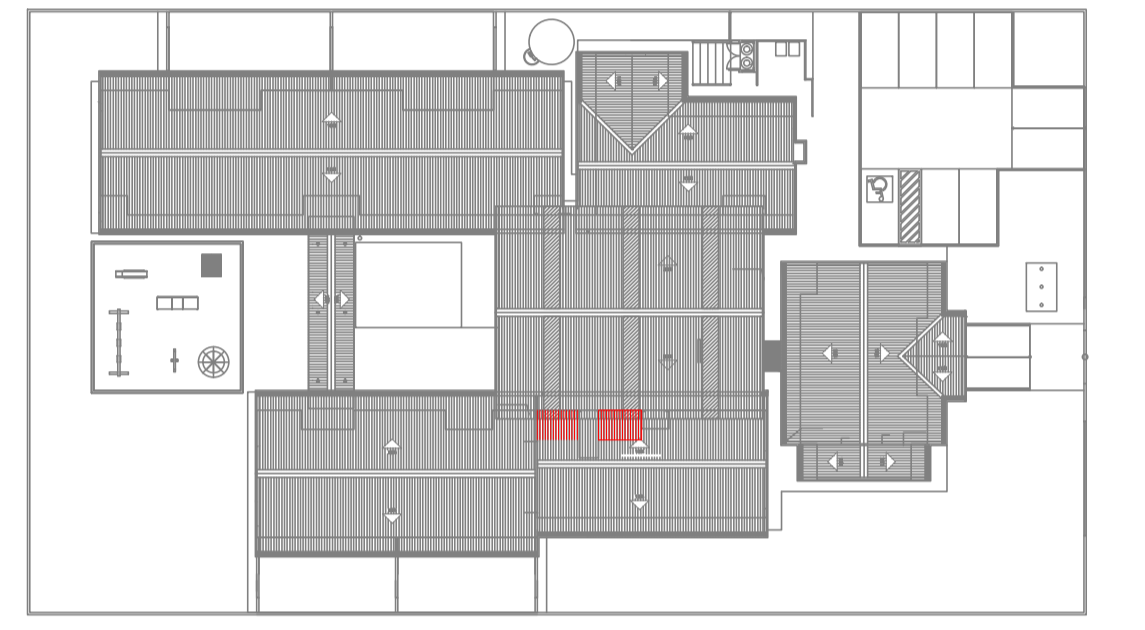

CROQUI DE REFERÊNCIA  
ESCALA 1/500

PROJETO DE TRANSPOSIÇÃO  
SISTEMA DE CONCRETO PVC

PROPRIETÁRIO :	
ENDEREÇO:	
MUNICÍPIO - UF:	
PROPRIETÁRIO	
RESP. TÉCNICO	CREA
ARQ. BRUNO DE FRANCO	5506-9
AUTOR DO PROJETO	CAU

DLFO	CREA
	RA

OBSERVAÇÕES:

PROGRAMA PROINFÂNCIA - PROJETO TIPO B  
PROJETO DE ARQUITETURA

COORDENAÇÃO CGEST - Coordenação Geral de Infraestrutura Educacional	AMPLIAÇÃO BLOCO MULTIUSO SANITÁRIO P.N.E.	ARQ
REVISÃO R.03 - 20/09/2013 R.04 - 18/10/2013 R.05 - 06/12/2013	ESCALA INDICADA DATA EMISSÃO ABRIL/2013	PRANCHA 35/36